

# birchwood at brettton woods

## The Jarrett (J)

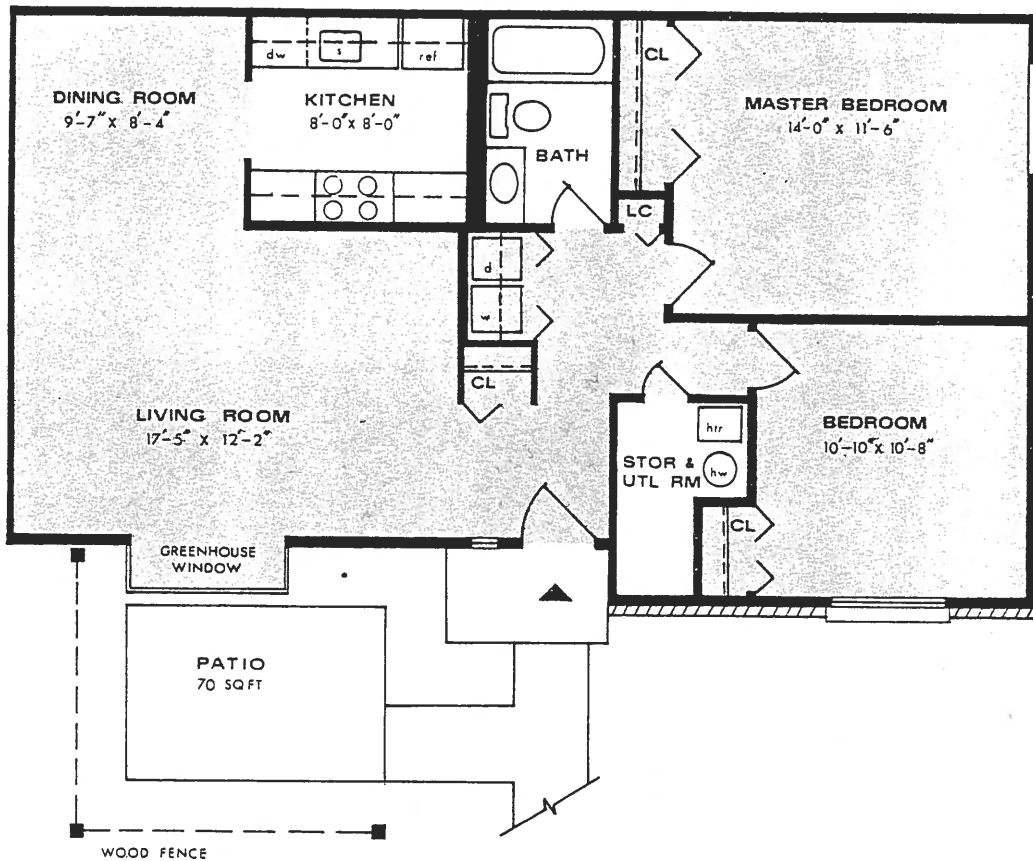

VARIOUS UNITS MAY HAVE FRONT ENTRY STEPS OR RETAINING WALLS. PATIOS MAY BE RELOCATED TO SUIT SITE CONDITIONS. UNITS MAY BE LEFT OR RIGHT HANDED DEPENDING UPON SELECTION, AND ALL DIMENSIONS ARE APPROXIMATE AND NOT TO SCALE. PLAN IS SUBJECT TO CHANGE IN FENESTRATION AND/OR OTHER REVISIONS.

**SALES OFFICE  
AND MODEL HOMES**  
Open Daily and Sunday  
Phone (516) 732-8100

**BIRCHWOOD AT BRETTTON WOODS**  
Mooney Pond Road  
1 mile east of Patchogue-Mt. Sinai Rd.  
Coram, N.Y.

**SPONSOR**  
**BIRCHWOOD BRETTTON WOODS CORP.**  
410 East Jericho Turnpike  
Mineola, L.I., N.Y.  
(516) 747-7880



This Advertisement is not an offering which can be made only by Formal Prospectus N.Y. # CD 81-097